

# EasyRetail's Image Display Functionality

The option to display an image of a product is a feature of the product search and sales transaction entry routines

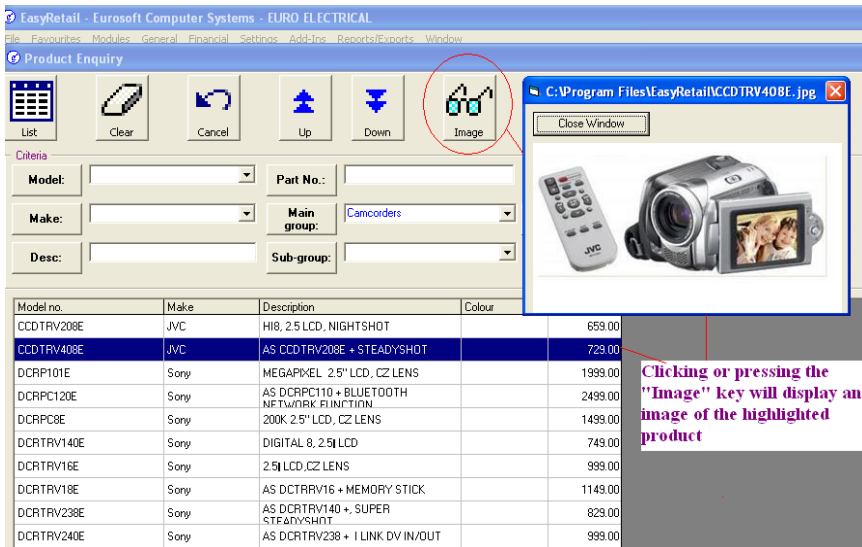

In the new touch-screen compatible product enquiry/search screen the product image will be displayed if the user clicks on the “Image” key whilst the item is highlighted in the selected items list. The Jpeg image file, which must be stored somewhere on the network, is retrieved using the path name specified in the “Image[3]” window tab on the product maintenance/enquiry screen.

Product images can be captured from websites and electronic catalogues and saved as “.Jpeg” files using Microsoft Paint. Once the image is captured and saved to your hard disk its path name can be entered in the “Image[3]” tab of the product record, as illustrated in the figure at right:

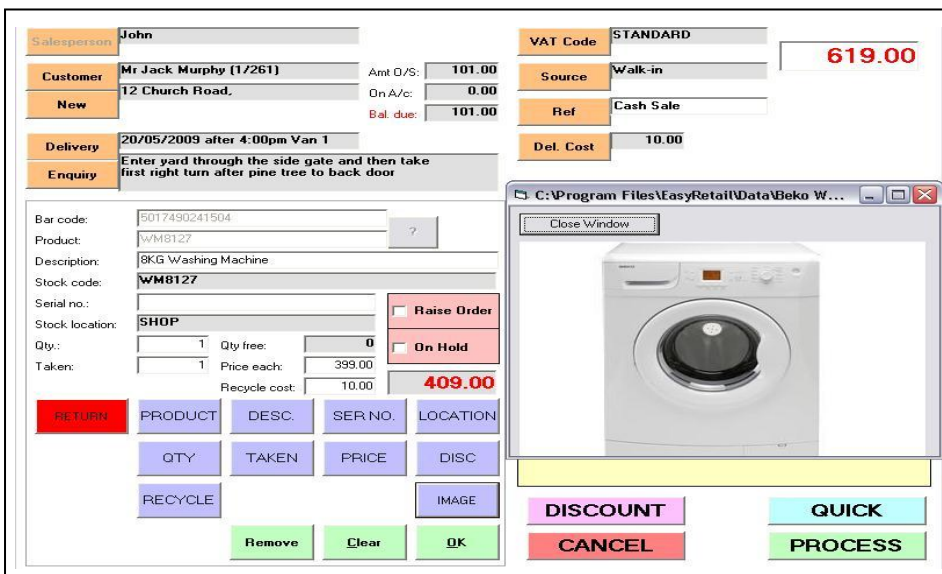
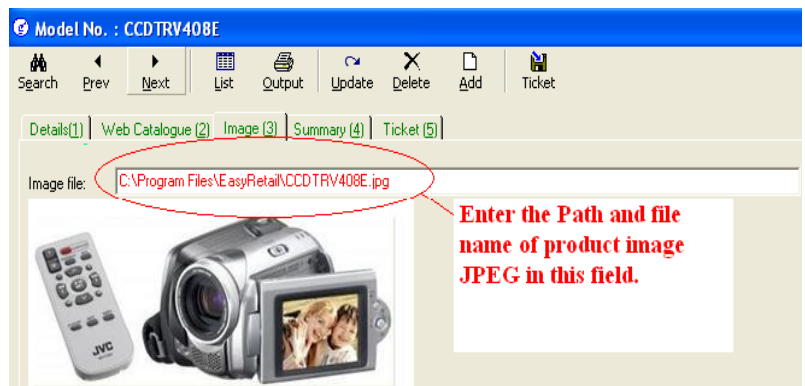

Action buttons allowing the image of a product to be displayed have been inserted into the EPOS and sales modules (version 3.38) so that EPOS till operators can view the image as they are entering a stock line, as shown in the figure at left. This allows the cashier to visually confirm that the product code selected is the correct one.